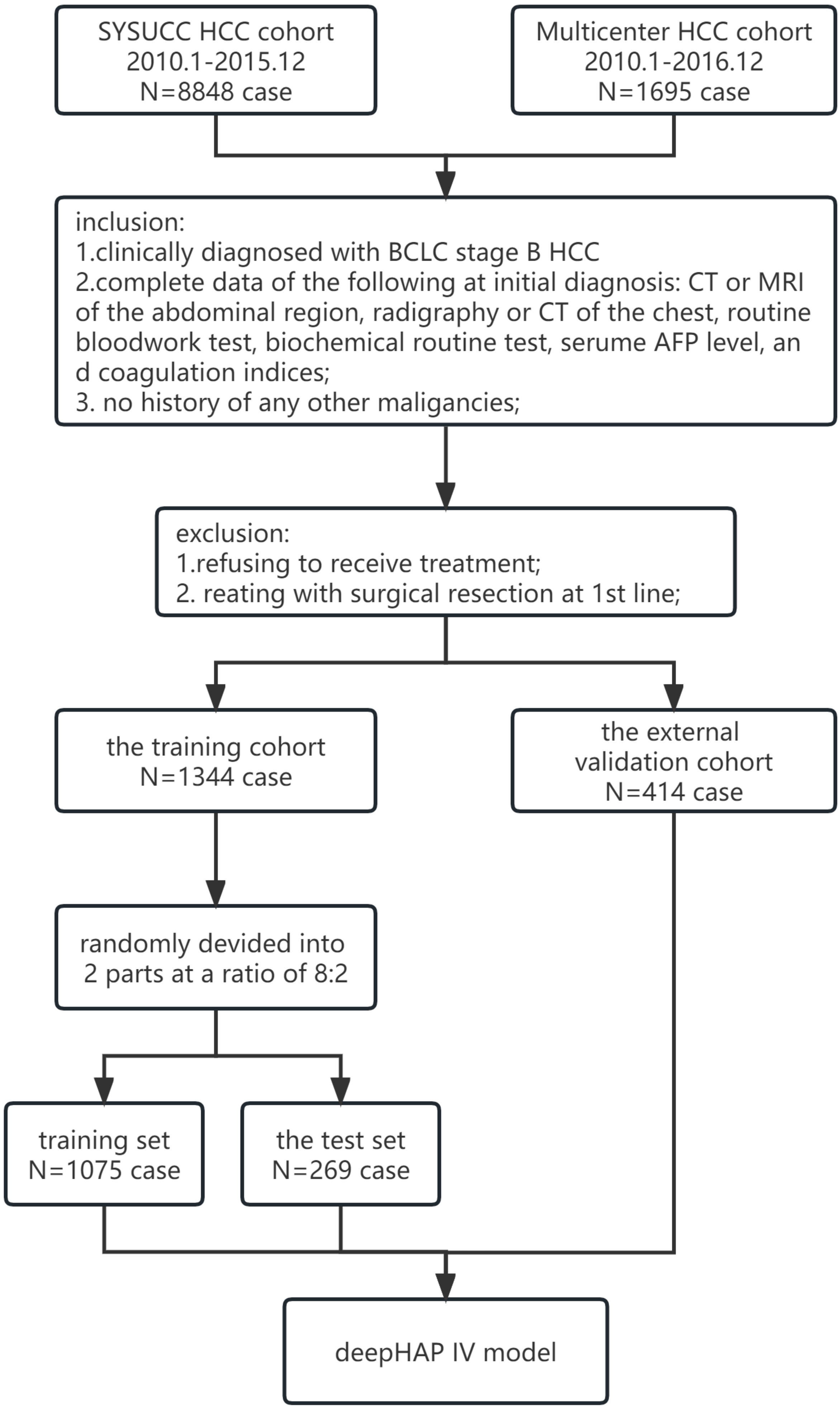
SYSUCC HCC cohort
2010.1-2015.12
N=8848 case
Multicenter HCC cohort
2010.1-2016.12
N=1695 case
inclusion:
1.clinically diagnosed with BCLC stage B HCC
2.complete data of the following at initial diagnosis: CT or MRI of the abdominal region, radigraphy or CT of the chest, routine bloodwork test, biochemical routine test, serume AFP level, an d coagulation indices;
3. no history of any other maligancies;
exclusion:
1.refusing to receive treatment;
2. reating with surgical resection at 1st line;
the training cohort
N=1344 case
the external validation cohort
N=414 case
randomly devided into 2 parts at a ratio of 8:2
training set
N=1075 case
the test set
N=269 case
deepHAP IV model